

**Alaska Judicial Council
2008 Judicial Retention Performance Evaluation Materials
Judge Dennis P. Cummings
Bethel District Court**

The Alaska Judicial Council evaluates judges on a number of criteria, including legal ability, demeanor, diligence, ability to manage their caseloads, and fairness and integrity. The Judicial Council finds Judge Cummings to be **Unqualified** and recommends unanimously that the public vote **"No"** on his retention as a district court judge.

Retention evaluation materials for this judge

1. Voter pamphlet page	2
This page will appear in the State of Alaska Election Pamphlet sent to each Alaskan household.	
2. Judge questionnaire	3
The judge's response to a Judicial Council questionnaire.	
3. Survey scores in 2008 <i>(To view survey scores for all judges on the ballot go to main 2008 retention page.)</i>	
a. Attorney; Peace Officer; Social Worker/Guardians Ad Litem/CASA scores	10
b. Juror survey scores	20
c. Court employee survey scores	21

Retention evaluation materials for all judges on the ballot

(To view these materials go to main 2008 retention page.)

1. Peremptory challenge memo Analysis of peremptory challenge rates for judges.	
2. Recusal memo Evaluation of judge's record of self-disqualification from cases, or "recusals."	
3. Appellate Review Memo Analysis of appellate decisions involving each trial judge's cases.	

Alaska Judicial Council Recommendation

Judge Dennis P. Cummings, District Court, Bethel

Judicial Council Recommendation

The Alaska Judicial Council, a non-partisan citizens commission established by the Alaska constitution, evaluates judges on a number of criteria, including their legal ability, their demeanor, their diligence, their ability to manage their caseloads, and their fairness and integrity. After receiving a number of reports and comments from those who work with and appear before Bethel District Court Judge Dennis Cummings, the Judicial Council undertook an additional investigation including a review of court records and interviews with forty people. The Council reviewed a complaint issued by the Alaska Commission on Judicial Conduct that found probable cause to allege that Judge Cummings had violated several Canons of Judicial Conduct relating to ex parte contact with a state witness in a criminal trial. The Council also reviewed Judge Cummings' response to that complaint. The Council considered ratings from attorneys statewide who rated Judge Cummings "below acceptable" in the areas of Legal Ability and Temperament. Among attorneys in the Fourth Judicial District, where Judge Cummings presides, the judge received ratings that were substantially "below acceptable" on Legal Ability, Impartiality, Temperament, and Overall Performance. Based on this investigation and a meeting with Judge Cummings in which he had an opportunity to respond, the Judicial Council had considerable concerns about Judge Cummings' lack of impartiality, inappropriate ex parte contact, inability to control the courtroom, inadequate legal knowledge, and lack of candor. The Judicial Council finds Judge Cummings to be **Unqualified** and recommends unanimously that the public vote "**No**" on his retention as a district court judge.

Judicial Council Evaluation

The Judicial Council surveyed 2,884 attorneys and 1,539 peace and probation officers, together with social workers/guardians ad litem, and child advocates, jurors, and court employees about the judges on the ballot. Respondents were asked to rate judicial performance and to submit comments. The Council reviewed court system records concerning peremptory challenges, recusals, and appellate affirmance and reversal rates; any civil or criminal litigation involving the judge; APOC and court system conflict-of-interest statements; any public disciplinary files; and whether a judge's pay was withheld for an untimely decision. The Council investigated judicial conduct in specific cases. The Council interviewed some judges, attorneys, court staff, and others, and held a statewide public hearing to obtain comments about judges.

	Attorney Survey	Peace Officer Survey	Juror Survey	Court Employee Survey	Social Workers Guardians ad Litem CASAs
Legal Ability	2.9	---	---	---	---
Impartiality	3.2	3.8	4.2	3.8	---
Integrity	3.6	4.0	---	3.9	---
Temperament	2.9	3.7	4.4	3.3	---
Diligence	3.2	4.0	---	3.7	---
Overall	3.0	3.9	4.3	3.5	---

Ratings are based on a one to five scale. Five is the best rating and three is "acceptable."

Rating Scale
 5.0 = Excellent
 4.0 = Good
 3.0 = Acceptable
 2.0 = Deficient
 1.0 = Poor

Summary of Survey Information

Attorneys in Alaska rated Judge Cummings on the six categories summarized in the table above, using 5 as the highest rating possible. The attorney rating for Judge Cummings on overall performance was 3.0. Peace and probation officers rated Judge Cummings on five categories. They gave Judge Cummings a rating of 3.9. Jurors rated Judge Cummings 4.3 overall and court employees gave him 3.5. There were no social workers, guardians ad litem or CASA volunteers who rated Judge Cummings.

Recommendation: Vote "NO" on the retention of Judge Dennis P. Cummings

Contact the Judicial Council at 1029 W. Third Avenue, Suite 201, Anchorage, AK 99501 (telephone: (907) 279-2526) for more detailed information, or review the information on our Internet site at: www.ajc.state.ak.us

RECEIVED
DEC 31 2007
ALASKA JUDICIAL COUNCIL
JUDICIAL COUNCIL

Alaska Judicial Council Questionnaire

Trial Judge 2008 Candidates for Judicial Retention

November 20, 2008

Dennis P. Cummings
Name

Bethel
Court

1. Please estimate your workload during your present term.

a) 20 % civil cases
75 % criminal cases
5 % court administrative work
100 % Total

b) 20 # of jury trials/year
5 # of non-jury trials/year
0 # of administrative appeals/year

2. Please describe your participation on court/bar committees or other administrative activities during your current term of office.

Member of the Governor's Comm. on Juvenile
Justice Comm. NOV-06 - Present (Term Expires
6/07)

Alaska Judicial Council
 Trial Judge Questionnaire
 2008 Retention

3. Please assess, in one or two paragraphs, your judicial performance during your present term. Appropriate areas of comment could include: satisfaction with your judicial role, specific contributions to the judiciary or the field of law, increases in legal knowledge and judicial skills, or other measures of judicial abilities that you believe to be important.

I have enjoyed my Time on the Bench. I believe that I have helped get the Bethel District Ct. Hearings and Calendar organized. I have helped to set dates and Times for Both Bethel and the Four outlying Magistrate's Courts so that Hearing don't conflict with other matters.

I have travelled to the other areas of the 4th Judicial Dist. where Magistrates work and have assisted them.

I have found the challenges of the Bench interesting and rewarding. I find the Court Personnel to be helpful and appreciate their comments.

I have held meetings with the members of the legal field and community to set-up a Minor Consuming Alcohol/Drug Power and have put a lot of work into get it up and running here in Bethel and other Areas. This is one of the most important Areas where I believe the community of Bethel have been served.

*Alaska Judicial Council
Trial Judge Questionnaire
2008 Retention*

4. During your most recent term as a judge, have you:
- a) had a tax lien filed or other collection procedure instituted against you by federal, state, or local authorities? Yes No
 - b) been involved in a non-judicial capacity in any legal proceeding whether as a party or otherwise? Yes No
 - c) engaged in the practice of law (other than as a judge)? Yes No
 - d) held office in any political party? Yes No
 - e) held any other local state or federal office? Yes No
 - f) had any complaints, charges or grievances filed against you with the Alaska Commission on Judicial Conduct, the Alaska Bar Association, or with the Alaska Court System that resulted in public proceedings or sanctions? Yes No

5. If your answer to any of the questions above is "yes," please give full details, including dates, facts, case numbers and outcomes.

6. Please provide any other information which you believe would assist the Council in conducting its evaluations and in preparing its recommendations for the 2008 retention elections.

Alaska Judicial Council
 Trial Judge Questionnaire
 2008 Retention

7. Please list your three most recent jury trials including case names and numbers. Please list the names, current addresses, including zip codes and suite numbers where applicable, and phone numbers of each attorney involved in these trials. (Attach additional pages if necessary.)

Case Number 1

Case Name: STATE of AK Case Number: 4BE-07-1186CR
 v. Parlo Nottic

Attorneys Involved:

Name: <u>Patty Burley</u>	Name: <u>Jeff Robinson</u>
Address: <u>P.O. Box 170</u>	Address: <u>P.O. Box 10</u>
City, State, Zip: <u>Bethel, AK 99559</u>	City, State, Zip: <u>Bethel, AK 99559</u>
Name: _____	Name: _____
Address: _____	Address: _____
City, State, Zip: _____	City, State, Zip: _____

Case Number 2

Case Name: State of Alaska Case Number: 4BE-07-1310
 v. _____

Attorneys Involved:

Name: <u>Chris Capeneti</u>	Name: <u>Jeff Robinson</u>
Address: <u>P.O. Box 170</u>	Address: <u>P.O. Box 10</u>
City, State, Zip: <u>Bethel, AK 99559</u>	City, State, Zip: <u>Bethel, AK 99559</u>
Name: _____	Name: _____
Address: _____	Address: _____
City, State, Zip: _____	City, State, Zip: _____

Case Number 3

Case Name: STATE Case Number: Sharon Tom
 v. 4BE-07-1341

Attorneys Involved:

Name: <u>Patty Burley</u>	Name: <u>Meg Brady-Vicellio</u>
Address: <u>P.O. Box 170</u>	Address: <u>P.O. Box 10</u>
City, State, Zip: <u>Bethel, AK 99559</u>	City, State, Zip: <u>Bethel, AK 99559</u>
Name: _____	Name: _____
Address: _____	Address: _____
City, State, Zip: _____	City, State, Zip: _____

Alaska Judicial Council
Trial Judge Questionnaire
2008 Retention

8. Please list your three most recent non-jury trials including case names and numbers. Please list the names, current addresses, including zip codes and suite numbers where applicable, and phone numbers of each attorney involved in your three most recent non-jury trials. (Attach additional pages if necessary.)

Case Number 1

Case Name: John Sargent & Rhonda Case Number: 4BE-07-107 SC
v. James W. Williams

Attorneys Involved:

Small
Claims.

Name: <u>MATT Widmer</u>	Name: <u>Sean Brown</u>
Address: <u>P.O. Box 585</u>	Address: <u>P.O. Box 1809</u>
City, State, Zip: <u>Bethel, Ak 99559</u>	City, State, Zip: <u>Bethel, Ak 99559</u>
Name: _____	Name: _____
Address: _____	Address: _____
City, State, Zip: _____	City, State, Zip: _____

Case Number 2

Case Name: Kwethluk Tribal, Inc Case Number: 4BE 07-279 CT
v. Martha Constantine

FED

Attorneys Involved:

Name: <u>Cheryl Brooking</u>	Name: <u>Martha Constantine</u>
Address: <u>900 W 5th Ave, Suite 600</u>	Address: <u>P.O. Box 187</u>
City, State, Zip: <u>Anchorage, Ak 99501</u>	City, State, Zip: <u>Kwethluk Ak 99621</u>
Name: _____	Name: _____
Address: _____	Address: _____
City, State, Zip: _____	City, State, Zip: _____

Case Number 3

Case Name: AUCP, Devel. Corp Case Number: 4BE-07-183
v. Maria Kwagley

FED.

Attorneys Involved:

Name: <u>Mark Fineman</u>	Name: <u>Mark Regan</u>
Address: <u>1127 W 7th</u>	Address: <u>P.O. Box 248</u>
City, State, Zip: <u>Anchorage, Ak 99501</u>	City, State, Zip: <u>Bethel, Ak 99559</u>
Name: _____	Name: _____
Address: _____	Address: _____
City, State, Zip: _____	City, State, Zip: _____

Alaska Judicial Council
Trial Judge Questionnaire
2008 Retention

9. Please list your three most recent cases, including case names and numbers, which did not go to trial, but on which you did significant work (such as settlement conference, hearings, motion work, etc.). Please list the names, current addresses, including zip codes and suite numbers where applicable, and phone numbers of each attorney involved in your three most recent non-jury trials. (Attach additional pages if necessary.)

Case Number 1

Case Name: ST of AK Case Number: 4BIE 67-592
v. Jamels Prince

Attorneys Involved:

Name: Paty Burley Name: Jeff Robinson
Address: P.O. Box 170 Address: P.O. Box 10
City, State, Zip: Bethel, AK 99559 City, State, Zip: Bethel, AK 99559

Name: _____ Name: _____
Address: _____ Address: _____
City, State, Zip: _____ City, State, Zip: _____

Case Number 2

Case Name: _____ Case Number: _____
v. _____

Attorneys Involved:

Name: _____ Name: _____
Address: _____ Address: _____
City, State, Zip: _____ City, State, Zip: _____

Name: _____ Name: _____
Address: _____ Address: _____
City, State, Zip: _____ City, State, Zip: _____

Case Number 3

Case Name: _____ Case Number: _____
v. _____

Attorneys Involved:

Name: _____ Name: _____
Address: _____ Address: _____
City, State, Zip: _____ City, State, Zip: _____

Name: _____ Name: _____
Address: _____ Address: _____
City, State, Zip: _____ City, State, Zip: _____

*Alaska Judicial Council
Trial Judge Questionnaire
2008 Retention*

10. *Optional:* If you deem it helpful to the Council, please list up to three other cases during your past term in which you believe your work was particularly noteworthy. Please list the names, current addresses, including zip codes and suite numbers where applicable, and phone numbers of each attorney involved in these cases. (Attach additional pages if necessary.)

Case Number 1

Case Name: _____ **Case Number:** _____
v. _____

Attorneys Involved:

Name: _____	Name: _____
Address: _____	Address: _____
City, State, Zip: _____	City, State, Zip: _____
Name: _____	Name: _____
Address: _____	Address: _____
City, State, Zip: _____	City, State, Zip: _____

Case Number 2

Case Name: _____ **Case Number:** _____
v. _____

Attorneys Involved:

Name: _____	Name: _____
Address: _____	Address: _____
City, State, Zip: _____	City, State, Zip: _____
Name: _____	Name: _____
Address: _____	Address: _____
City, State, Zip: _____	City, State, Zip: _____

Case Number 3

Case Name: _____ **Case Number:** _____
v. _____

Attorneys Involved:

Name: _____	Name: _____
Address: _____	Address: _____
City, State, Zip: _____	City, State, Zip: _____
Name: _____	Name: _____
Address: _____	Address: _____
City, State, Zip: _____	City, State, Zip: _____

39. DISTRICT COURT JUDGE DENNIS P. CUMMINGS**A. Alaska Bar Association****Demographic Description (N=101)**

	N	%
Type of Practice		
No Response	3	2.9%
Private, Solo	14	13.8%
Private, 2-5 Attorneys	21	20.7%
Private, 6+ Attorneys	9	8.9%
Private, Corporate Employee	2	1.9%
Judge or Judicial Officer	21	20.7%
Government	28	27.7%
Public Service Agency or Organization (Not Govt)	--	0.0%
Retired	3	2.9%
Other	--	0.0%
Length of Alaska Practice		
No Response	5	4.9%
5 Years or fewer	13	12.8%
6 to 10 years	9	8.9%
11 to 15 years	8	7.9%
16 to 20 years	12	11.8%
21 years or more	54	53.4%
Gender		
No Response	4	3.9%
Male	72	71.2%
Female	25	24.7%
Cases Handled		
No Response	4	3.9%
Prosecution	9	8.9%
Mainly Criminal	8	7.9%
Mixed Criminal & Civil	41	40.5%
Mainly Civil	36	35.6%
Other	3	2.9%
Location of Practice		
No Response	3	2.9%
First District	3	2.9%
Second District	--	0.0%
Third District	67	66.3%
Fourth District	26	25.7%
Outside of Alaska	2	1.9%

**Evaluation of Judge Dennis P. Cummings:
Alaska Bar Association Members**

Summary of Findings

Judge Dennis P. Cummings was evaluated by 74 Alaska Bar Association members who reported having direct professional experience with the judge. The mean score on *overall evaluation* was 3.0. The highest mean score was obtained on *integrity* (3.6) and the lowest mean scores were obtained on *legal ability* and *judicial temperament* (2.9). Details are presented in the two tables that follow.

	Poor		Deficient		Accept		Good		Excellent		Mean
	N	%	N	%	N	%	N	%	N	%	
Legal Ability	9	12.1%	20	27.0%	24	32.4%	14	18.9%	7	9.4%	2.9
Impartiality\Fairness	5	6.8%	16	21.9%	21	28.7%	18	24.6%	13	17.8%	3.2
Integrity	4	5.4%	6	8.2%	24	32.8%	18	24.6%	21	28.7%	3.6
Judicial Temperament	11	15.2%	15	20.8%	21	29.1%	17	23.6%	8	11.1%	2.9
Diligence	6	8.4%	11	15.4%	27	38.0%	19	26.7%	8	11.2%	3.2
Overall Evaluation	6	8.1%	16	21.6%	29	39.1%	15	20.2%	8	10.8%	3.0

Note: Ratings for only those respondents who reported direct professional experience with the judge.

Judge Dennis P. Cummings: Detailed Information Responses Alaska Bar Association Members

	Legal Ability		Impartiality/ Fairness		Integrity		Judicial Temperament		Diligence		Overall Evaluation	
	Mean	N	Mean	N	Mean	N	Mean	N	Mean	N	Mean	N
Basis for Evaluation												
No Response	4.0	1	4.0	1	4.0	1	4.0	1	4.0	1	4.0	1
Direct Professional	2.9	74	3.2	73	3.6	73	2.9	72	3.2	71	3.0	74
Professional Reputation	3.1	20	3.5	19	3.7	18	3.6	18	3.5	17	3.3	19
Other Personal Contacts	3.3	6	3.8	6	4.0	6	4.2	5	4.0	5	3.5	6
Type of Practice												
No Response	3.0	3	3.0	3	3.3	3	2.7	3	2.7	3	3.0	3
Private, Solo	3.6	10	3.6	10	3.8	10	3.5	10	3.6	10	3.6	10
Private, 2-5 Attorneys	2.6	14	2.9	13	3.5	13	2.8	13	3.0	13	2.9	14
Private, 6+ Attorneys	2.2	6	3.0	6	3.7	6	2.8	6	3.0	6	2.7	6
Private, Corporate Employee	1.0	1	1.0	1	1.0	1	1.0	1	1.0	1	1.0	1
Judge or Judicial Officer	3.4	17	3.8	17	3.9	17	3.5	17	3.7	16	3.6	17
Government	2.4	21	2.9	21	3.4	21	2.4	20	2.8	20	2.5	21
Public Service Agency or Organization (Not Govt)	--	0	--	0	--	0	--	0	--	0	--	0
Retired	4.5	2	5.0	2	5.0	2	4.0	2	4.0	2	4.5	2
Other	--	0	--	0	--	0	--	0	--	0	--	0
Years of Practice in Alaska												
No Response	2.8	5	3.0	5	3.4	5	2.6	5	3.0	5	3.0	5
5 Years or fewer	2.1	12	2.5	12	3.8	12	2.4	12	3.3	12	2.3	12
6 to 10 years	2.8	5	3.2	5	3.4	5	2.2	5	2.6	5	2.8	5
11 to 15 years	2.7	6	2.6	5	2.8	5	2.6	5	3.0	5	2.7	6
16 to 20 years	2.7	9	3.3	9	3.4	9	3.0	9	2.7	9	2.9	9
21 years or more	3.2	37	3.6	37	3.8	37	3.3	36	3.4	35	3.4	37
Gender												
No Response	3.3	4	3.5	4	3.8	4	3.0	4	3.0	4	3.3	4
Male	3.0	53	3.5	52	3.8	52	3.1	51	3.3	51	3.2	53
Female	2.2	17	2.5	17	3.2	17	2.5	17	2.8	16	2.5	17
Cases Handled												
No Response	3.0	3	3.0	3	3.3	3	2.7	3	2.7	3	3.0	3
Prosecution	2.5	8	3.1	8	3.4	8	2.8	8	3.1	8	2.6	8
Mainly Criminal	2.2	6	2.5	6	3.7	6	2.5	6	3.2	6	2.5	6
Mixed Criminal & Civil	3.1	29	3.5	28	3.8	28	3.0	28	3.4	28	3.2	29
Mainly Civil	2.8	26	3.2	26	3.5	26	3.1	26	3.0	25	3.0	26
Other	3.5	2	4.5	2	5.0	2	4.0	1	3.0	1	4.0	2
Location of Practice												
No Response	3.0	3	3.0	3	3.3	3	2.7	3	2.7	3	3.0	3
First District	3.0	2	4.5	2	4.5	2	3.5	2	3.5	2	3.5	2
Second District	--	0	--	0	--	0	--	0	--	0	--	0
Third District	3.0	47	3.4	46	3.7	46	3.2	45	3.2	44	3.2	47
Fourth District	2.4	21	2.9	21	3.4	21	2.5	21	3.2	21	2.6	21
Outside of Alaska	3.0	1	2.0	1	3.0	1	1.0	1	2.0	1	2.0	1

Note: Ratings for only those respondents who reported direct professional experience with the judge.

39. DISTRICT COURT JUDGE DENNIS P. CUMMINGS**B. Peace and Probation Officers****Demographic Description (N=27)**

	N	%
Type of Work		
No Response	--	0.0%
State Law Enforcement Officer	16	59.2%
Municipal/Borough Law Enforcement Officer	1	3.7%
Village Public Safety Officer (VSPO)	2	7.4%
Probation/Parole Officer	8	29.6%
Other	--	0.0%
Length of Alaska Experience		
No Response	--	0.0%
5 Years or fewer	12	44.4%
6 to 10 years	9	33.3%
11 to 15 years	2	7.4%
16 to 20 years	2	7.4%
21 years or more	2	7.4%
Gender		
No Response	1	3.7%
Male	22	81.4%
Female	4	14.8%
Location of Practice		
No Response	--	0.0%
First District	--	0.0%
Second District	--	0.0%
Third District	6	22.2%
Fourth District	21	77.7%
Outside of Alaska	--	0.0%
Community Population		
No Response	--	0.0%
Under 2,000	3	11.1%
Between 2,000 and 35,000	19	70.3%
Over 35,000	5	18.5%

Evaluation of Judge Dennis P. Cummings: Peace and Probation Officers

Summary of Findings

Judge Dennis P. Cummings was evaluated by 21 Peace and Probation Officers who reported having direct professional experience with the judge. The mean score on *overall evaluation* was 3.9. The highest mean scores were obtained on *integrity* and *diligence* (4.0) and the lowest mean score was obtained on *judicial temperament* (3.7). Details are presented in the two tables that follow.

	Poor		Deficient		Accept		Good		Excellent		Mean
	N	%	N	%	N	%	N	%	N	%	
Impartiality/Fairness	--	0.0%	2	9.5%	6	28.5%	8	38.0%	5	23.8%	3.8
Integrity	--	0.0%	1	4.7%	6	28.5%	5	23.8%	9	42.8%	4.0
Judicial Temperament	1	5.0%	2	10.0%	4	20.0%	9	45.0%	4	20.0%	3.7
Diligence	--	0.0%	2	10.0%	4	20.0%	7	35.0%	7	35.0%	4.0
Overall Evaluation	--	0.0%	2	9.5%	4	19.0%	9	42.8%	6	28.5%	3.9

Note: Ratings for only those respondents who reported direct professional experience with the judge.

Judge Dennis P. Cummings: Detailed Information Responses Peace and Probation Officers

	Impartiality/ Fairness		Integrity		Judicial Temperament		Diligence		Overall Evaluation	
	Mean	N	Mean	N	Mean	N	Mean	N	Mean	N
Basis for Evaluation										
No Response	--	0	--	0	--	0	--	0	--	0
Direct Professional	3.8	21	4.0	21	3.7	20	4.0	20	3.9	21
Professional Reputation	3.5	6	3.7	6	3.5	6	3.7	6	3.3	6
Other Personal Contacts	--	0	--	0	--	0	--	0	--	0
Type of Work										
No Response	--	0	--	0	--	0	--	0	--	0
State Law Enforcement Officer	3.5	15	3.9	15	3.4	14	3.8	14	3.7	15
Municipal/Borough Law Enforcement Officer	--	0	--	0	--	0	--	0	--	0
Village Public Safety Officer (VSPO)	--	0	--	0	--	0	--	0	--	0
Probation/Parole Officer	4.3	6	4.3	6	4.2	6	4.3	6	4.3	6
Other	--	0	--	0	--	0	--	0	--	0
Years										
No Response	--	0	--	0	--	0	--	0	--	0
5 Years or fewer	3.9	10	4.1	10	3.7	10	4.0	10	4.0	10
6 to 10 years	3.4	7	4.1	7	3.6	7	3.8	6	3.7	7
11 to 15 years	4.0	1	3.0	1	--	0	4.0	1	4.0	1
16 to 20 years	5.0	1	5.0	1	4.0	1	5.0	1	5.0	1
21 years or more	3.5	2	3.5	2	3.5	2	3.5	2	3.5	2
Gender										
No Response	4.0	1	5.0	1	2.0	1	4.0	1	4.0	1
Male	3.7	18	3.9	18	3.6	17	3.9	17	3.8	18
Female	4.5	2	4.5	2	4.5	2	4.5	2	4.5	2
Location of Practice										
No Response	--	0	--	0	--	0	--	0	--	0
First District	--	0	--	0	--	0	--	0	--	0
Second District	--	0	--	0	--	0	--	0	--	0
Third District	3.3	3	3.3	3	3.0	2	3.3	3	3.3	3
Fourth District	3.8	18	4.2	18	3.7	18	4.1	17	4.0	18
Outside of Alaska	--	0	--	0	--	0	--	0	--	0
Community Population										
No Response	--	0	--	0	--	0	--	0	--	0
Under 2,000	3.0	1	3.0	1	3.0	1	3.0	1	3.0	1
Between 2,000 and 35,000	3.9	16	4.2	16	3.8	16	4.1	16	4.1	16
Over 35,000	3.5	4	3.8	4	3.3	3	3.3	3	3.5	4

Note: Ratings for only those respondents who reported direct professional experience with the judge.

39. DISTRICT COURT JUDGE DENNIS P. CUMMINGS**C. Social Workers, Guardians ad Litem, and CASA Volunteers****Demographic Description (N=1)**

	N	%
Type of Work		
No Response	--	0.0%
Social Worker	1	100.0%
Guardian Ad Litem	--	0.0%
CASA Volunteer	--	0.0%
Other	--	0.0%
Length of Alaska Experience		
No Response	--	0.0%
5 Years or fewer	--	0.0%
6 to 10 years	--	0.0%
11 to 15 years	1	100.0%
16 to 20 years	--	0.0%
21 years or more	--	0.0%
Gender		
No Response	--	0.0%
Male	--	0.0%
Female	1	100.0%
Location of Practice		
No Response	--	0.0%
First District	--	0.0%
Second District	--	0.0%
Third District	--	0.0%
Fourth District	1	100.0%
Outside of Alaska	--	0.0%
Community Population		
No Response	--	0.0%
Under 2,000	--	0.0%
Between 2,000 and 35,000	1	100.0%
Over 35,000	--	0.0%

**Evaluation of Judge Dennis P. Cummings:
Social Workers, Guardians ad Litem, and CASA Volunteers**

Summary of Findings

Judge Dennis P. Cummings was not evaluated by any Social Workers, Guardians ad Litem, and CASA Volunteers who reported having direct professional experience with this judge.

**Judge Dennis P. Cummings: Detailed Information Responses
Social Workers, Guardians ad Litem, and CASA Volunteers**

	Impartiality/ Fairness		Integrity		Judicial Temperament		Diligence		Overall Evaluation	
	Mean	N	Mean	N	Mean	N	Mean	N	Mean	N
Basis for Evaluation										
No Response	4.0	1	4.0	1	4.0	1	4.0	1	4.0	1
Direct Professional	--	0	--	0	--	0	--	0	--	0
Professional Reputation	--	0	--	0	--	0	--	0	--	0
Other Personal Contacts	--	0	--	0	--	0	--	0	--	0

District Court Judge Dennis P. Cummings

Average Ratings from All Groups Surveyed

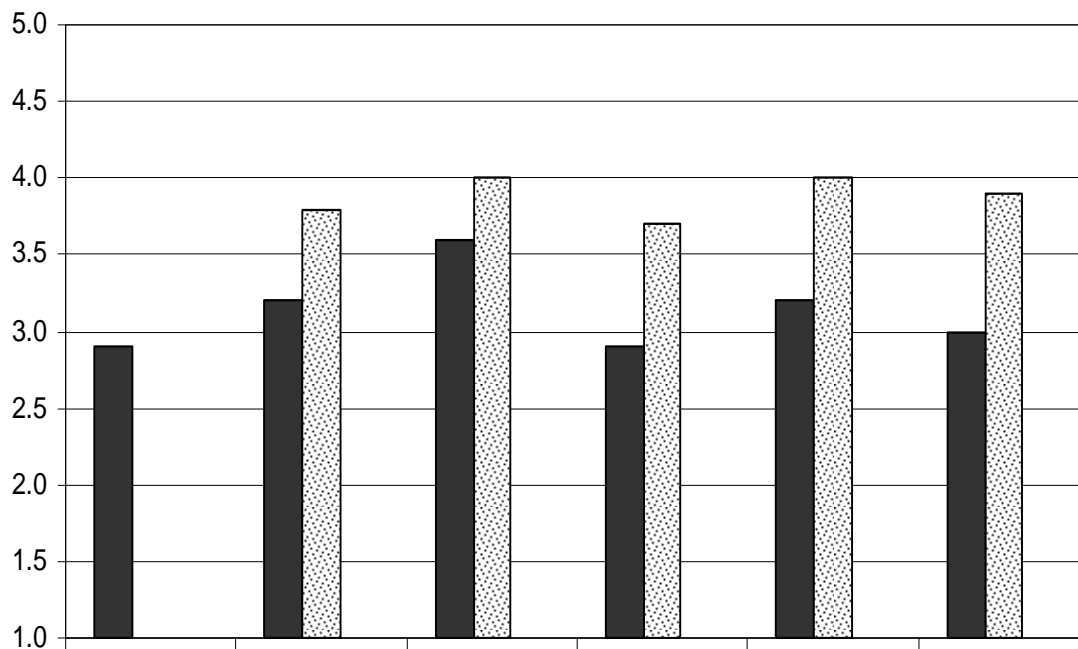

	Legal Ability*	Impartiality	Integrity	Judicial Temperament	Diligence	Overall Evaluation
■ Alaska Bar Association (N=74)	2.9	3.2	3.6	2.9	3.2	3.0
▨ Peace and Probation Officers (N=21)		3.8	4.0	3.7	4.0	3.9
□ Social Workers/ GALS/CASA Volunteers (N=0)						

*Legal Ability items are only completed by Alaska Bar Association members.

Juror Survey Results 2008 Retention Evaluation Dennis P. Cummings											
		Distribution of Ratings									
Survey Category	Mean	Excellent % (n)	Good % (n)	Acceptable % (n)	Deficient % (n)	Poor % (n)	Total Returned = 56				
Impartiality/Fairness	4.2	43% 24	39% 22	16% 9	2% 1	0% 0					
Respectful/Courteous	4.4	52% 29	34% 19	14% 8	0% 0	0% 0					
Attentive during Proceedings	4.3	51% 28	31% 17	16% 9	2% 1	0% 0					
Control over Proceedings	4.4	57% 32	29% 16	13% 7	2% 1	0% 0					
Intelligence/Skill as a Judge	4.4	51% 28	38% 21	11% 6	0% 0	0% 0					
Overall Evaluation	4.3	46% 26	39% 22	13% 7	2% 1	0% 0					

Court Employee Survey Results 2008 Retention Evaluation Dennis P. Cummings												
Question	Excellent		Good		Acceptable		Deficient		Poor		Mean	Total Returned = 35
	%	(n)	%	(n)	%	(n)	%	(n)	%	(n)		
Impartiality/Fairness	32%	11	32%	11	24%	8	3%	1	9%	3	3.8	34
Integrity	39%	13	30%	10	15%	5	6%	2	9%	3	3.9	33
Judicial Temperament	25%	8	22%	7	28%	9	13%	4	13%	4	3.3	32
Diligence	30%	10	33%	11	21%	7	9%	3	6%	2	3.7	33
Overall Evaluation	29%	10	32%	11	15%	5	9%	3	15%	5	3.5	34